

GROUND FLOOR

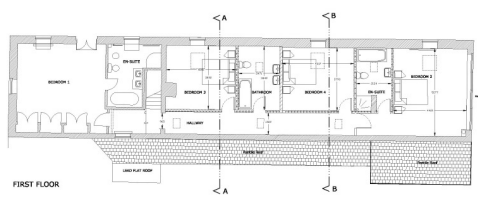

FIRST FLOOR



PARTIAL SECTION B - B

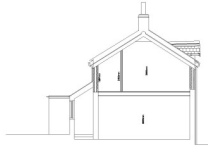

PARTIAL SECTION A - A

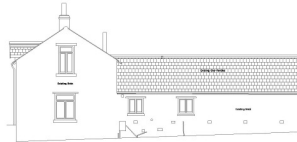

WEST ELEVATION

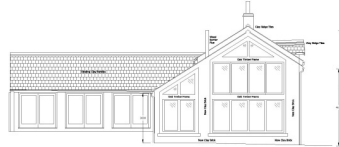

EAST ELEVATION

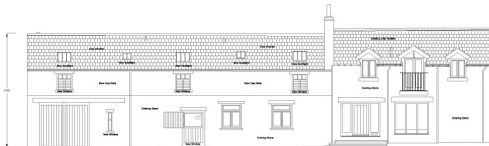

NORTH ELEVATION

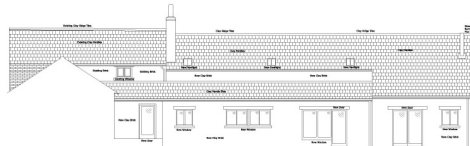

SOUTH ELEVATION

**NOTES**

1. All work shall be in accordance with the Planning Permission. All work shall be in accordance with the Planning Permission. All work shall be in accordance with the Planning Permission. All work shall be in accordance with the Planning Permission.

**REVISIONS**

REV	DATE	BY	REASON
1	11/08/17	PNH	Alterations to reduce ridge height P18

THIS COPY HAS BEEN MADE BY OR WITH THE AGREEMENT OF RECORDS DISTRICT COUNCIL PURSUANT TO SECTION 47 OF THE COPYRIGHT DESIGN AND PATENTS ACT 1988 UNLESS THAT ACT PROVIDES A DIFFERENT EXCEPTION TO COPYRIGHT. THE COPY MUST NOT BE COPIED WITHOUT THE PRIOR PERMISSION OF THE COPYRIGHT OWNER.

11.08.17



PROJECT TITLE  
MONTREAL GRANGE  
COLTON  
YO62 4NQ  
CLIENT  
IAN MOSLEY LTD

SCALE	PAPER SIZE	DRAWING NUMBER	REVISION
1:100	A1	1050795/04	B
DRAWING DATE		PLANNING	CHECKED BY
DATE		PNH	JUNE 16

